

## 12 Bed Country House In Quernmore Road Lancaster , Lancaster, LA2 9HN

£35,000 Monthly



## SHORT DESCRIPTION

Property Ref: 10188 Stunning 18th Century Grade II\* Stately Home and forest in the beautiful Lune Valley. Quernmore was declared a Royal Forest after the Norman conquest. Situated in the beautiful Line Valley on the edge of the Lake District Ten minutes to the historic city of Lancaster. 90 minute by helicopter from London or two and a half hours by train This is a unique opportunity to rent this magnificent Stately Home either as a private residence or suitable for a variety of uses. The home comes fully furnished and equipped with everything that could possibly be required for entertainment or day to day living. A gated drive leads through woodland and gardens to reveal the Grade II\* listed house which overlooks surrounding countryside ... from its private and secluded position...

12

**Bed Room(s)**

4

**Bath Room(s)**

6

**Living Room(s)**

# FLOOR PLAN

Illustrations are for identification purposes only and are not to scale.  
All measurements are a maximum and include wardrobes and bay windows where applicable.

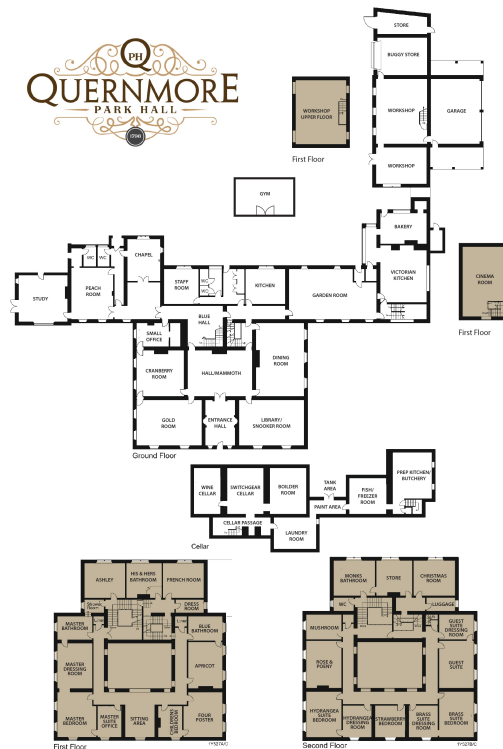

## EPC GRAPH

Illustrations are for identification purposes only and are not to scale.  
All measurements are a maximum and include wardrobes and bay windows where applicable.



Address: Quernmore Park Hall, Quernmore Park, LANCASTER, LA2 9...  
RRN: 5300-1559-0522-5197-3223

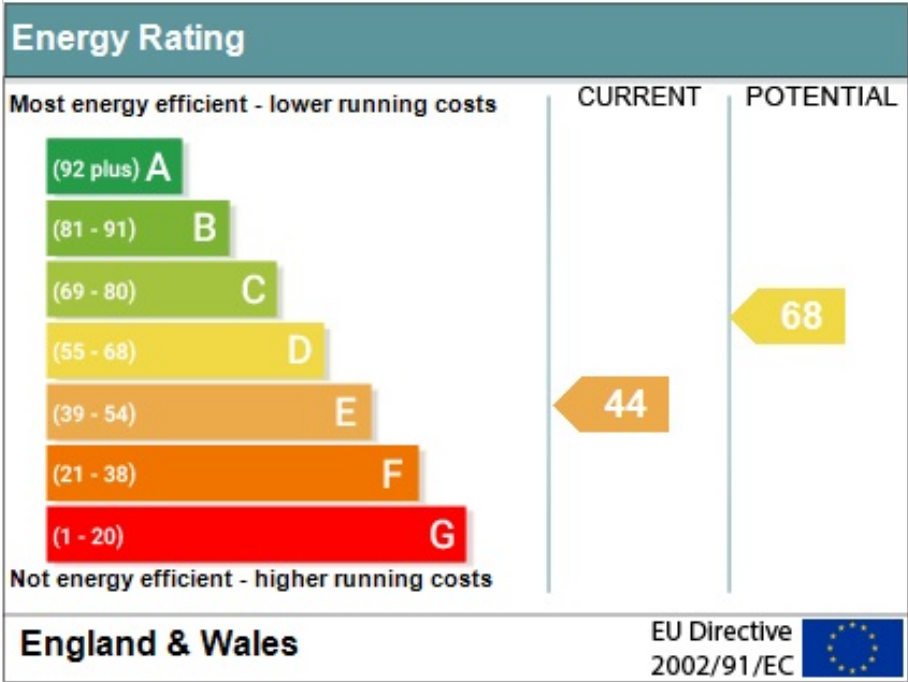

**Disclaimer:** The information displayed about this property comprises a property advertisement. 99home.co.uk (/) will not make no warranty for the accuracy or completeness of the advertisement or any linked or associated information, and 99home has no control over the content. This property advertisement does not constitute property particulars, the property may offer to tenants in same condition as they have seen on time of the viewing. The information is provided and maintained by 99home.co.uk (/)