

3 Bed Semi-Detached In Alverstone Road , Wembley, HA9 9SD

£670,000

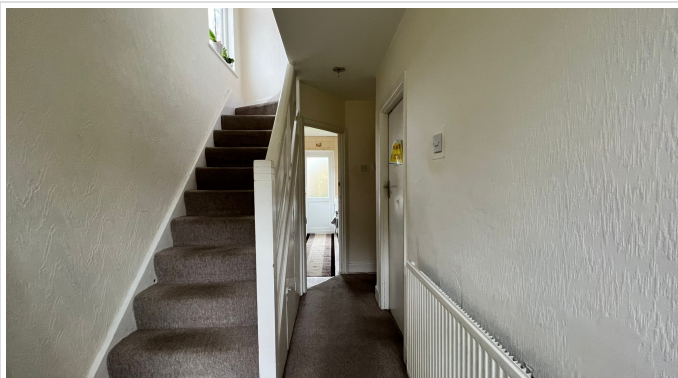



## SHORT DESCRIPTION

Property Ref: 11299 99 Home are delighted to offer this semi-detached house for sale with double garage and it comes with no upper chain. The property is comprises of three good size bedrooms, family bathroom, fully fitted kitchen, two reception, double glazed throughout, gas central heating via combi-boiler and good size rear garden. This semi detached family home located in a good residential area of Wembley Park / Preston Road (Barn Hill Estate), HA9.. It is close to Preston Road tube station, excellent local schools & local amenities. Property Location : Property located in the coveted Barnhill Estate, this property offers the perfect blend of tranquillity and accessibility. Surrounded by lush greenery and mature trees, the neighbourhood exudes a sense of exclusivity while remaining just a short distance from local amenities, schools, and transportation links. Address: Alverstone Road, Wembley, HA9 9SD Asking Price: £ 670,000.00 / Freehold / Development Opportunity // Further potential ( STPP). Viewing is highly recommended for this property. Why not call our dedicated sales team today..

3

Bed Room(s)

1

Bath Room(s)

2

Living Room(s)

## FLOOR PLAN

Illustrations are for identification purposes only and are not to scale.

All measurements are a maximum and include wardrobes and bay windows where applicable.

GROUND FLOOR  
803 sq.ft. (74.6 sq.m.) approx.

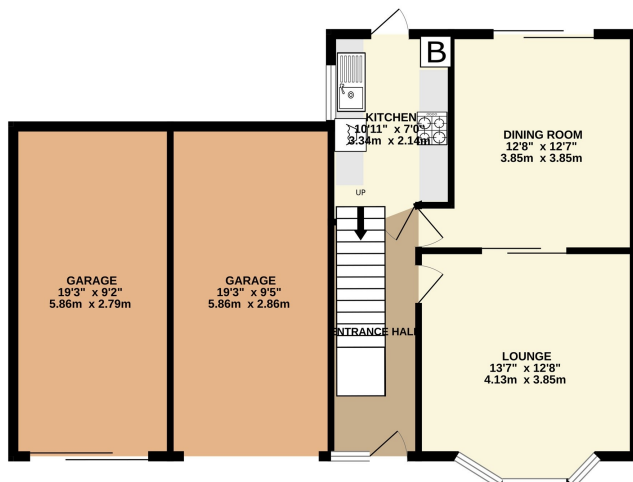

1ST FLOOR  
441 sq.ft. (41.0 sq.m.) approx.

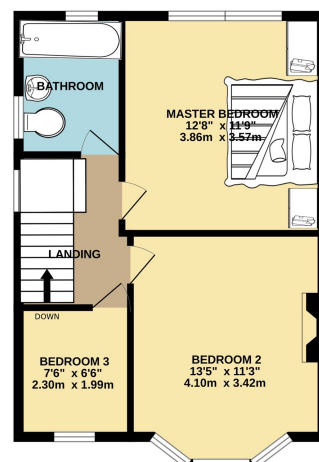

TOTAL FLOOR AREA : 1244 sq.ft. (115.6 sq.m.) approx.

Whilst every attempt has been made to ensure the accuracy of the floorplan contained here, measurements of doors, windows, rooms and any other items are approximate and no responsibility is taken for any error, omission or mis-statement. This plan is for illustrative purposes only and should be used as such by any prospective purchaser. The services, systems and appliances shown have not been tested and no guarantee as to their operability or efficiency can be given.

Made with Metropix ©2023

# EPC GRAPH

Illustrations are for identification purposes only and are not to scale.  
All measurements are a maximum and include wardrobes and bay windows where applicable.

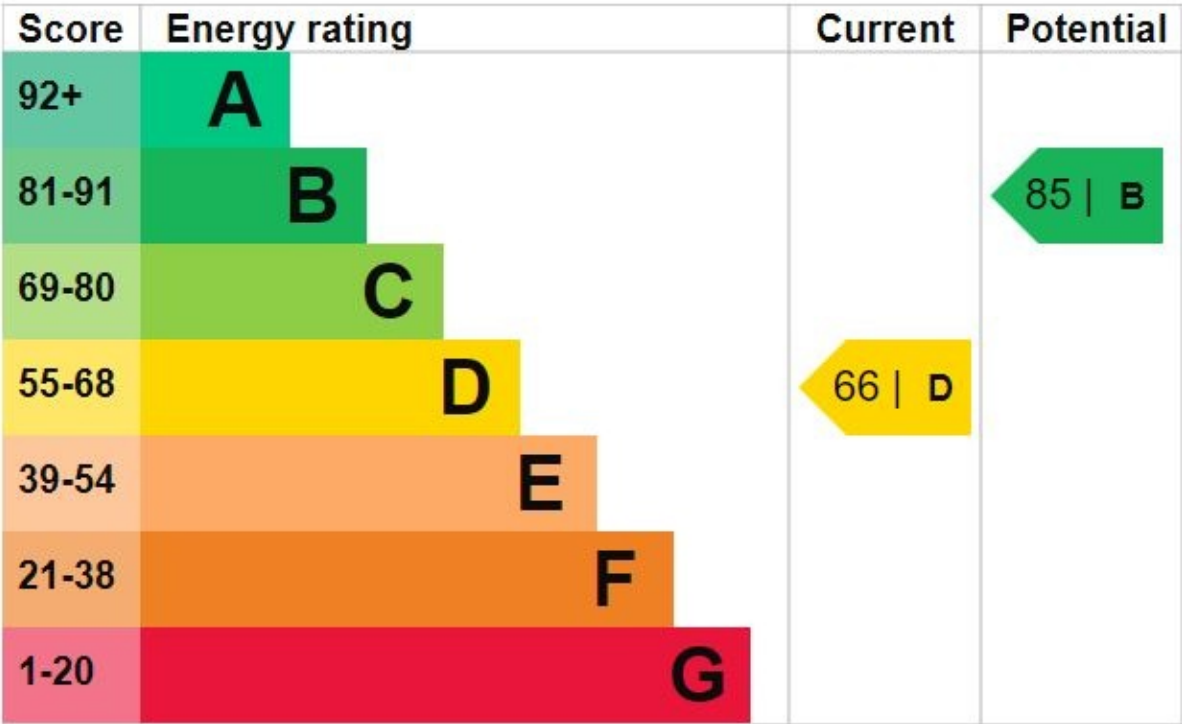

**Disclaimer:** The information displayed about this property comprises a property advertisement. 99home.co.uk (/) will not make no warranty for the accuracy or completeness of the advertisement or any linked or associated information, and 99home has no control over the content. This property advertisement does not constitute property particulars, the property may offer to tenants in same condition as they have seen on time of the viewing. The information is provided and maintained by 99home.co.uk (/)