



**99Home Ltd.**  
99Home Ltd,  
Sutton Business Centre,  
Restmor Way,  
Wallington,  
SM6 7AH,  
Phone :0203 5000 999  
Email  
:info@99home.co.uk

1 Bed Flat In Newson House , 123 Loughborough Park, SW9 8FU £101,250





## SHORT DESCRIPTION

Property Ref: 14416 We are pleased to present an exceptional Flat located at Newson House, 123 Loughborough Park, SW9. This wonderful residence boasts 1 bedroom, 1 bathroom, and 1 living room, offering ample space for comfortable living. Additionally, it features a fully-fitted kitchen, ideal for culinary enthusiasts, along with the convenience of a Balcony and Parking. Positioned in a prime location, this property offers easy access to a range of local amenities and public transportation, ensuring convenience for residents. Its proximity to esteemed schools and a college enhances its appeal, providing families with access to excellent educational opportunities. This residence embodies the perfect blend of comfort, convenience, and quality living, making it an ideal choice for discerning individuals or families seeking a place to call home... The property has a fantastic location in terms of shops, restaurants, parks, and public transport. The heating is a communal system that comes into the flat and then via standard radiators..... Property Type: Flat Full selling price: £101250.00 Tenure: Leasehold Remaining lease (In Year): 117 Yearly Ground Rent Cost: £0.00 Yearly Management Cost: £1767.36 Council tax band: C EPC rating: B Measurement: Bedrooms, Bathrooms and Living room Possession of the property: Occupied



Bed Room(s)



Bath Room(s)



Living Room(s)

## FLOOR PLAN

Illustrations are for identification purposes only and are not to scale.  
All measurements are a maximum and include wardrobes and bay windows where applicable.

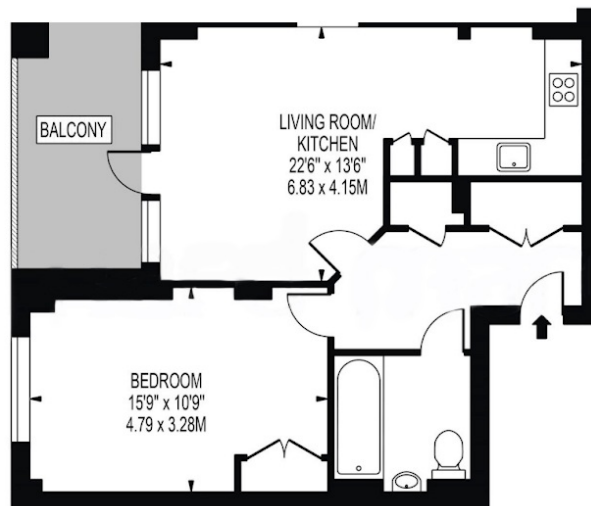

NEWSON HOUSE

APPROXIMATE GROSS INTERNAL FLOOR AREA: 553 SQ FT - 51.33 SQ M



# EPC GRAPH

Illustrations are for identification purposes only and are not to scale.  
All measurements are a maximum and include wardrobes and bay windows where applicable.

Score	Energy rating	Current	Potential
92+	A		
81-91	B	83 B	83 B
69-80	C		
55-68	D		
39-54	E		
21-38	F		
1-20	G		

**Disclaimer:** The information displayed about this property comprises a property advertisement. 99home.co.uk (<http://www.99home.co.uk/>) will not make no warranty for the accuracy or completeness of the advertisement or any linked or associated information, and 99home has no control over the content. This property advertisement does not constitute property particulars, the property may offer to tenants in same condition as they have seen on time of the viewing. The information is provided and maintained by 99home.co.uk (<http://www.99home.co.uk/>)

Company registration number in England : 10469887 VAT: 263 3023 36  
Copyright © 99Home Limited 2017. All rights reserved.