

3 Bed Ground Maisonette In Worcester Mews , London, NW6 1XU £649,500





## SHORT DESCRIPTION

Property Ref: 15021 Beautiful split level ground and first floor garden flat. Located centrally in West Hampstead. Short walk to tube and train stations as well as buses. Near many restaurants and shops. Property Type: Ground Maisonette Full selling price: £649500.00 Pricing Options: Guide Price Tenure: Leasehold Remaining lease (In Year): 1090 Yearly Ground Rent Cost: £10.00 Yearly Management Cost: £3086.57 Council tax band: E EPC rating: D Measurement: 1022.57 sq.ft. Outside Space: Rear Garden, Enclosed Garden Parking: Permit, Residents, On street Heating Type: Central Chain Sale or Chain Free: Chain free Possession of the property: Tenanted -----

3

Bed Room(s)

3

Bath Room(s)

1

Living Room(s)

## FLOOR PLAN

Illustrations are for identification purposes only and are not to scale.  
All measurements are a maximum and include wardrobes and bay windows where applicable.

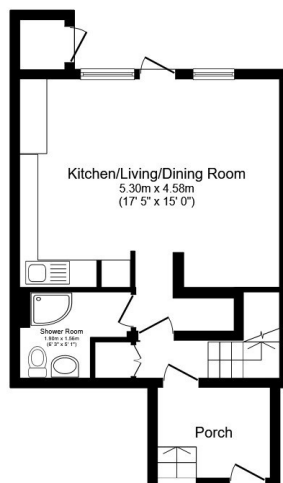

Ground Floor

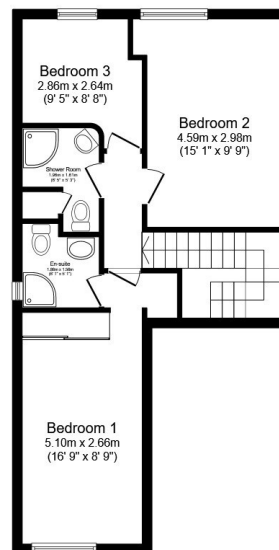

First Floor

Total floor area 95.5 sq.m. (1,028 sq.ft.) approx

## EPC GRAPH

Illustrations are for identification purposes only and are not to scale.  
All measurements are a maximum and include wardrobes and bay windows where applicable.

Score	Energy rating	Current	Potential
92+	A		
81-91	B		
69-80	C		70 C
55-68	D	62 D	
39-54	E		
21-38	F		
1-20	G		

**Disclaimer:** The information displayed about this property comprises a property advertisement. 99home.co.uk (/) will not make no warranty for the accuracy or completeness of the advertisement or any linked or associated information, and 99home has no control over the content. This property advertisement does not constitute property particulars, the property may offer to tenants in same condition as they have seen on time of the viewing. The information is provided and maintained by 99home.co.uk (/)