

**99Home Ltd.**

99Home Ltd,  
Sutton Business Centre,  
Restmor Way,  
Wallington,  
SM6 7AH,  
Phone :0203 5000 999  
Email  
:info@99home.co.uk

Office In Apex Business Village , Annitsford, Cramlington, NE23 7BF £190,000



Ref: 15849

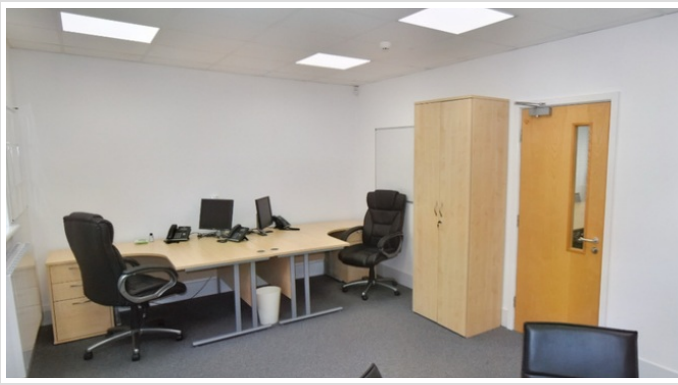

## SHORT DESCRIPTION

Property Ref: 15849 A well-presented commercial investment property offering secure income and future flexibility. The building has been professionally converted into two separate office units, both occupied under a single lease agreement. The current tenant pays £1,250 per calendar month, with 26 months remaining until a 5-year break clause in a 10-year lease. The property benefits from Small Business Rates Relief, making it highly attractive to small businesses and investors alike. Located in a popular area of Cramlington, the property offers excellent transport links and proximity to local services. Investment Potential Secure income for over 2 years Potential to renegotiate lease or re-let at market rates post-break Ideal for investors seeking strong yield approx. 7.89% or owner-occupiers looking for flexible space Property Type: Office Full selling price: £190000.00 Pricing Options: Fixed Price Tenure: Freehold EPC rating: C Measurement: 1402 sq.ft. Outside Space: Communal Garden Parking: Allocated Heating Type: Gas Central Heating Chain Sale or Chain Free: Chain free Possession of the property: tenanted -----

0

Bed Room(s)

2

Bath Room(s)

5

Living Room(s)

## FLOOR PLAN

Illustrations are for identification purposes only and are not to scale.  
All measurements are a maximum and include wardrobes and bay windows where applicable.

## EPC GRAPH

Illustrations are for identification purposes only and are not to scale.  
All measurements are a maximum and include wardrobes and bay windows where applicable.

|                  |                                    |
|------------------|------------------------------------|
| Property type    | B1 Offices and Workshop businesses |
| Total floor area | 150 square metres                  |

### Rules on letting this property

Properties can be let if they have an energy rating from A+ to E.

### Energy rating and score

This property's energy rating is C.

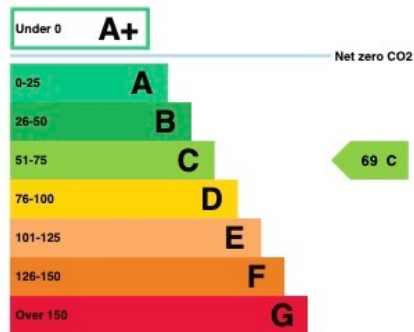

Properties get a rating from A+ (best) to G (worst) and a score.

The better the rating and score, the lower your property's carbon emissions are likely to be.

**Disclaimer:** The information displayed about this property comprises a property advertisement. 99home.co.uk (/) will not make no warranty for the accuracy or completeness of the advertisement or any linked or associated information, and 99home has no control over the content. This property advertisement does not constitute property particulars, the property may offer to tenants in same condition as they have seen on time of the viewing. The information is provided and maintained by 99home.co.uk (/)

Company registration number in England : 10469887 VAT: 263 3023 36  
Copyright © 99Home Limited 2017. All rights reserved.