

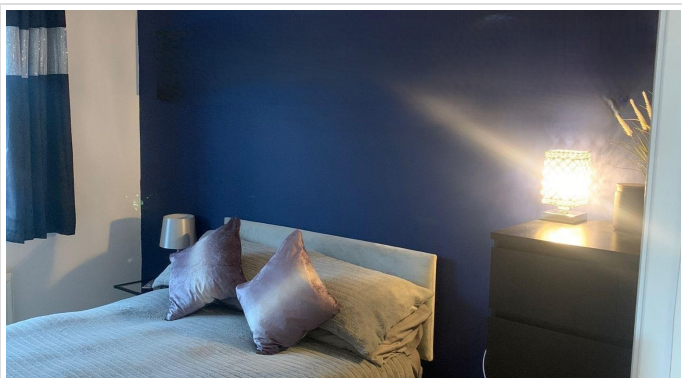

99Home Ltd.
99Home Ltd,
Sutton Business Centre,
Restmor Way,
Wallington,
SM6 7AH,
Phone :0203 5000 999
Email
:info@99home.co.uk

2 Bed Flat In Trent Bridge Close Trentham Lakes, Trentham, Stoke On Trent,
ST4 8JJ £133,000

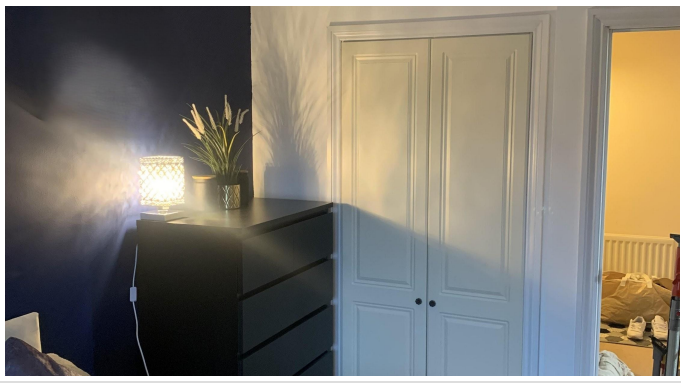



SHORT DESCRIPTION

Property Ref: 16554 99home are pleased to market this 2 bedroom flat in Trent Bridge Close, Trentham Lakes, Stoke on Trent, Staffordshire Good size 2 bedroom 1st floor flat in quiet location in Trentham Lakes. This property comprises of 2 bedrooms, a family bathroom and a reception with fully fitted kitchen. Double glazed and in a bright and clean condition. Tenure: Leasehold 977 years remaining. Address: Trent Bridge Close, Trentham Lakes, ST4 Property Type: Flat Full selling price: £133000.00 Pricing Options: Offers in the region of Tenure: Leasehold Remaining lease (In Year): 977 Yearly Ground Rent Cost: £259.29 Yearly Management Cost: £1550.50 Council tax band: A EPC rating: C Measurement: 645.835 sq.ft. Parking: Allocated Heating Type: Gas Central Heating Chain Sale or Chain Free: Chain free Possession of the property: Self-occupied -----

2

Bed Room(s)

1

Bath Room(s)

1

Living Room(s)

FLOOR PLAN

Illustrations are for identification purposes only and are not to scale.
All measurements are a maximum and include wardrobes and bay windows where applicable.

EPC GRAPH

Illustrations are for identification purposes only and are not to scale.
All measurements are a maximum and include wardrobes and bay windows where applicable.

Property type	Mid-floor flat
Total floor area	60 square metres

Rules on letting this property

Properties can be let if they have an energy rating from A to E.

You can read [guidance for landlords on the regulations and exemptions](#).

Energy rating and score

This property's energy rating is C. It has the potential to be B.

[See how to improve this property's energy efficiency](#).

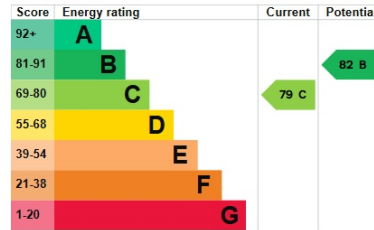

The graph shows this property's current and potential energy rating.

Properties get a rating from A (best) to G (worst) and a score. The better the rating and score, the lower your energy bills are likely to be.

For properties in England and Wales:

- the average energy rating is D
- the average energy score is 60

Disclaimer: The information displayed about this property comprises a property advertisement. 99home.co.uk (<http://www.99home.co.uk/>) will not make no warranty for the accuracy or completeness of the advertisement or any linked or associated information, and 99home has no control over the content. This property advertisement does not constitute property particulars, the property may offer to tenants in same condition as they have seen on time of the viewing. The information is provided and maintained by 99home.co.uk (<http://www.99home.co.uk/>)

Company registration number in England : 10469887 VAT: 263 3023 36
Copyright © 99Home Limited 2017. All rights reserved.