

Bed Retail Property In Palatine Road , Manchester, M22 4HH

£1,750 Monthly

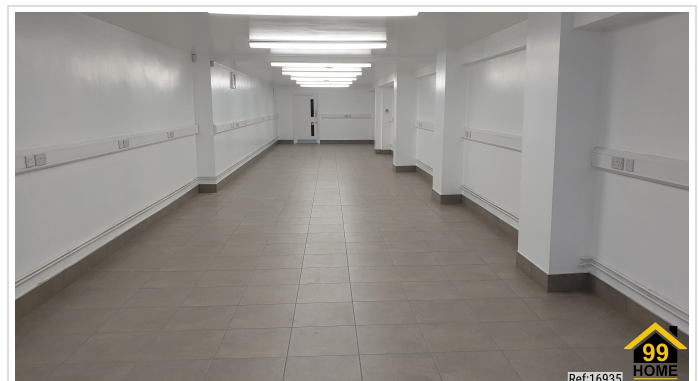

SHORT DESCRIPTION

Property Ref: 16935 Recently renovated large ground floor shop - ready to trade Fabulous position on Palatine Road, Northenden (M22) Popular location near Costa Coffee, Subway, B&M, Tesco, Well Pharmacy, Co-Op Food, and many independent local businesses. The property is in class E and suitable for gym, ladies keep fit, pre-school nursery, shop, office, leisure, medical use etc. etc. Not available for food, takeaway or restaurant use. Recent refurb (2022-2023), all new electrics, gas central heating, decoration, 42 Cat5 sockets, reasonable Wifi usage included. Ceramic floor tiles, Carbon Monoxide and smoke & fire alarms, security alarm, electric roller shutter, disabled toilet - over 1,600 sq feet of space. Property Type: Retail Property Full Renting price: £1750.00 Pricing Options: Fixed Price Council tax band: None EPC rating: B Measurement: 1600 sq.ft. Heating Type: Gas Central Heating

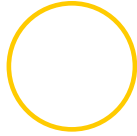

Bed Room(s)

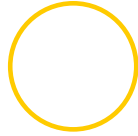

Bath Room(s)

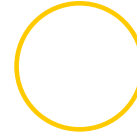

Living Room(s)

FLOOR PLAN

Illustrations are for identification purposes only and are not to scale.

All measurements are a maximum and include wardrobes and bay windows where applicable.

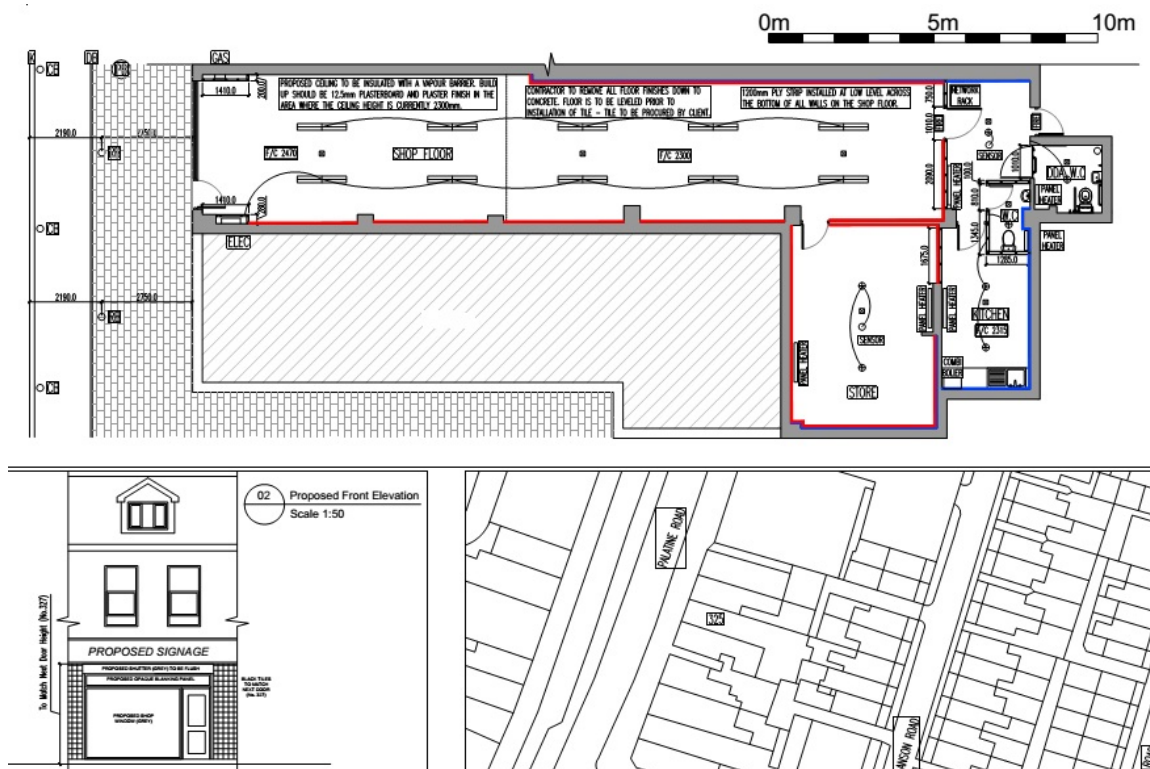

EPC GRAPH

Illustrations are for identification purposes only and are not to scale.

All measurements are a maximum and include wardrobes and bay windows where applicable.

Valid until 15 March 2033	Certificate number 2018-6062-8549-4478-1084
------------------------------	--

Property type Retail/Financial and Professional Services

Total floor area 152 square metres

Rules on letting this property

Properties can be let if they have an energy rating from A+ to E.

You can read [guidance for landlords on the regulations and exemptions](#).

Energy rating and score

This property's energy rating is B.

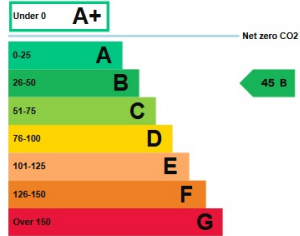

Properties get a rating from A+ (best) to G (worst) and a score.

The better the rating and score, the lower your property's carbon emissions are likely to be.

How this property compares to others

Properties similar to this one could have ratings:

Disclaimer: The information displayed about this property comprises a property advertisement. 99home.co.uk (<http://www.99home.co.uk/>) will not make no warranty for the accuracy or completeness of the advertisement or any linked or associated information, and 99home has no control over the content. This property advertisement does not constitute property particulars, the property may offer to tenants in same condition as they have seen on time of the viewing. The information is provided and maintained by 99home.co.uk (<http://www.99home.co.uk/>)

Company registration number in England : 10469887 VAT: 263 3023 36
Copyright © 99Home Limited 2017. All rights reserved.