



99Home Ltd.

99Home Ltd,
Sutton Business Centre,
Restmor Way,
Wallington,
SM6 7AH,
Phone :0203 5000 999
Email
:info@99home.co.uk

3 Bed End Of Terrace In Wellow Walk , Carshalton, SM5 1QJ

£1,900 Monthly



Ref:16983



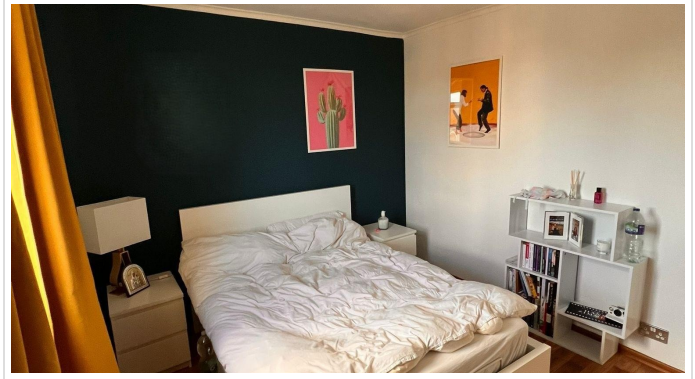
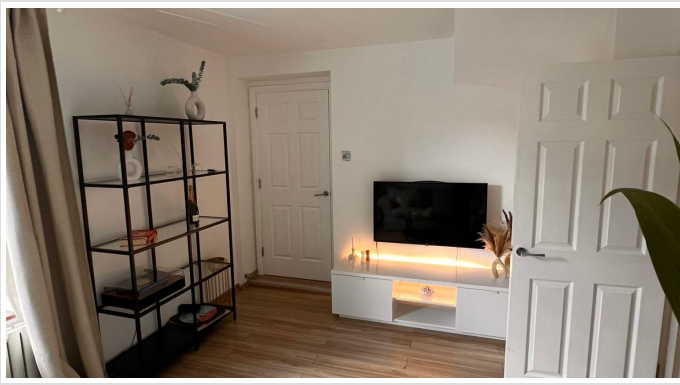

SHORT DESCRIPTION

Property Ref: 16983 Lovely end of terrace house in Carshalton SM5. The property is well located a short walk from St Helier Hospital, close to Morden, Carshalton, Sutton & Mitcham. This property offers a spacious lounge, a single room, stylish bathroom and a modern fully fitted kitchen leading to a good size private garden. Upstairs you have two double bedrooms, both with built-in wardrobes. Property Type: End of Terrace Full Renting price: £1900.00 Pricing Options: Fixed Price Tenure: 12 months Council tax band: C EPC rating: D Measurement: 775.002 sq.ft. Outside Space: Rear Garden Parking: Residents Heating Type: Double Glazing

3

Bed Room(s)

1

Bath Room(s)

1

Living Room(s)

FLOOR PLAN

Illustrations are for identification purposes only and are not to scale.
All measurements are a maximum and include wardrobes and bay windows where applicable.

EPC GRAPH

Illustrations are for identification purposes only and are not to scale.
All measurements are a maximum and include wardrobes and bay windows where applicable.

Valid until 17 June 2036	Certificate number 2836-0626-8600-0083-3292
-----------------------------	--

Property type	End-terrace house
Total floor area	72 square metres

Rules on letting this property

Properties can be let if they have an energy rating from A to E.
 You can read [guidance for landlords on the regulations and exemptions](#).

Energy rating and score

This property's energy rating is D. It has the potential to be C.
[See how to improve this property's energy efficiency](#).

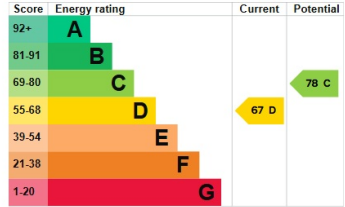

The graph shows this property's current and potential energy rating.
Properties get a rating from A (best) to G (worst) and a score. The better the rating and score, the lower your energy bills are likely to be.
 For properties in England and Wales:

- the average energy rating is D
- the average energy score is 60

Disclaimer: The information displayed about this property comprises a property advertisement. 99home.co.uk (<http://www.99home.co.uk/>) will not make no warranty for the accuracy or completeness of the advertisement or any linked or associated information, and 99home has no control over the content. This property advertisement does not constitute property particulars, the property may offer to tenants in same condition as they have seen on time of the viewing. The information is provided and maintained by 99home.co.uk (<http://www.99home.co.uk/>)

Company registration number in England : 10469887 VAT: 263 3023 36
 Copyright © 99Home Limited 2017. All rights reserved.