99Home Ltd.
99Home Ltd,
Sutton Business Centre,
Restmor Way,
Wallington,
SM6 7AH,
Phone :0203 5000 999
Email
:info@99home.co.uk

2 Bed Apartment In Corris Court Broughton, Milton Keynes, MK10 9NR £70,500









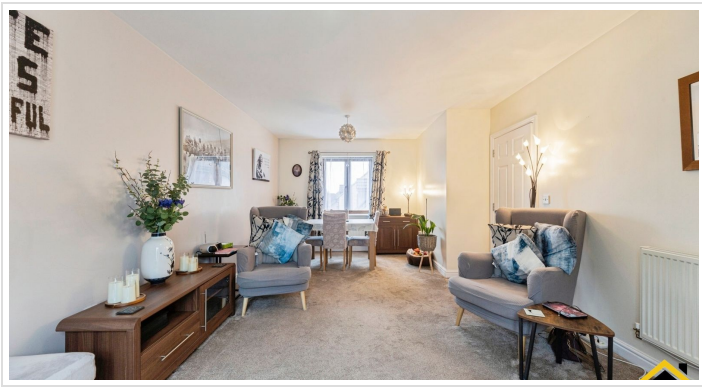

SHORT DESCRIPTION

Property Ref: 17565 We are pleased to present an exceptional Apartment located at Corris Court, Milton Keynes, MK10. This wonderful residence boasts 2 bedrooms, 1 bathroom, 1 living room, and a kitchen offering ample space for culinary enthusiasts. The living room and large bedroom both have Juliet balconies, and there is allocated parking space. Positioned in a prime location, this property offers easy access to a range of local amenities and public transportation, ensuring convenience for residents. Its proximity to esteemed schools and a college enhances its appeal, providing families with access to excellent educational opportunities. This residence embodies the perfect blend of comfort, convenience, and quality living, making it an ideal choice for discerning individuals or families seeking a place to call home. Property Type: Apartment Full selling price: £235000.00 Pricing Options: Shared ownership Tenure: Leasehold Percentage to be sold: 30% Share price: £70500.00 Monthly rent based on 30% share:£569.24 Remaining lease (in years): 106 Yearly Ground Rent Cost: £0.00 Yearly Management Cost: £1482.24 Council tax band: B EPC rating: C Measurement: Bedrooms, Bathrooms, Living room, Lounge, and Kitchen Possession of the property: Occupied

2
Bed Room(s)

1
Bath Room(s)

1
Living Room(s)

FLOOR PLAN

Illustrations are for identification purposes only and are not to scale.
All measurements are a maximum and include wardrobes and bay windows where applicable.

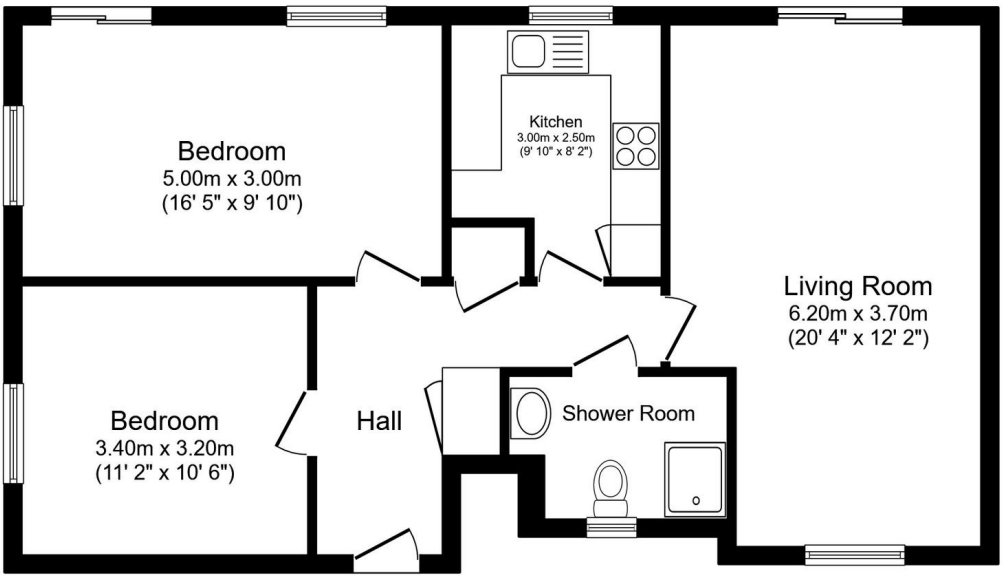

Total floor area 69.1 sq.m. (744 sq.ft.) approx

This floor plan is for illustrative purposes only. It is not drawn to scale. Any measurements, floor areas (including any total floor area), openings and orientation are approximate. No details are guaranteed, they cannot be relied upon for any purpose and they do not form part of any agreement. No liability is taken for any error, omission or misstatement. A party must rely upon its own inspection(s). Powered by propertybox.io

EPC GRAPH

Illustrations are for identification purposes only and are not to scale.
All measurements are a maximum and include wardrobes and bay windows where applicable.

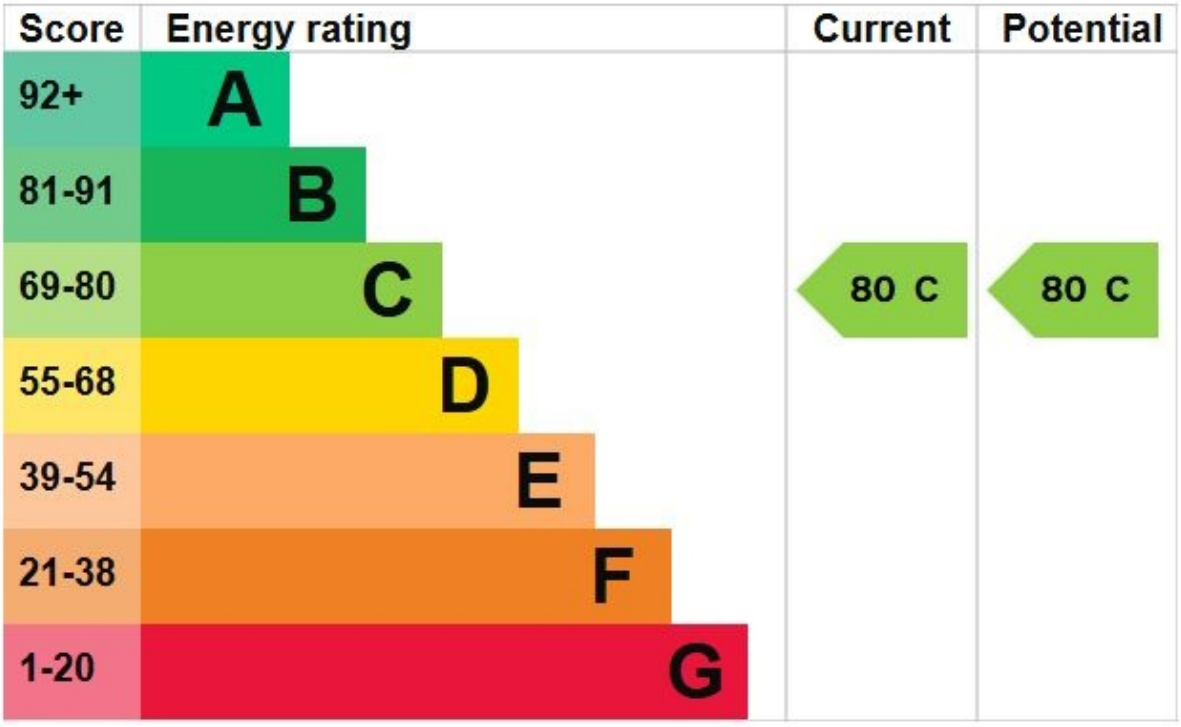

Disclaimer: The information displayed about this property comprises a property advertisement. 99home.co.uk (/) will not make no warranty for the accuracy or completeness of the advertisement or any linked or associated information, and 99home has no control over the content. This property advertisement does not constitute property particulars, the property may offer to tenants in same condition as they have seen on time of the viewing. The information is provided and maintained by 99home.co.uk (/)

Company registration number in England : 10469887 VAT: 263 3023 36
Copyright © 99Home Limited 2017. All rights reserved.