

99Home Ltd.

99Home Ltd,
Sutton Business Centre,
Restmor Way,
Wallington,
SM6 7AH,
Phone :0203 5000 999
Email
:info@99home.co.uk

3 Bed Semi-Detached In Greencourt Road , Petts Wood, BR5 1QW £2,800 Monthly

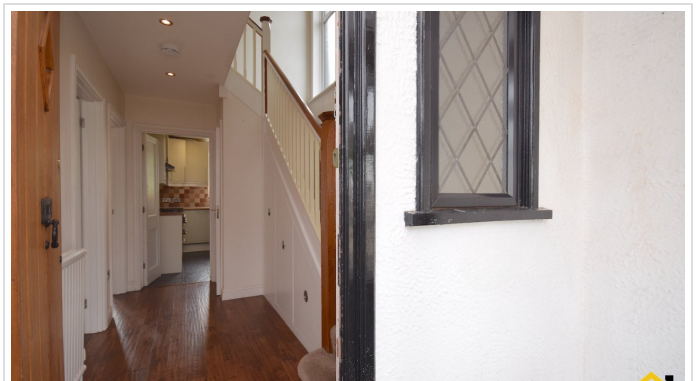



SHORT DESCRIPTION

Property Ref: 9343 99home is pleased to market this large THREE BEDROOM SEMI-DETACHED HOUSE Located on Greencourt Road, three-bedroom semi-detached family home with three bathrooms and two living rooms, a fully fitted kitchen, downstairs washroom, two double bedrooms, one single bedroom, and 3 bathrooms. Added benefits to note are a garage, a large rear garden, and off-street parking. Offered Semi-furnished and the property is available at the end of July. Property Type: Semi-detached Full Renting price: £2800.00 Pricing Options: Fixed Price Tenure: 12 months Council tax band: F EPC rating: D Measurement: 1076.39 sq.ft. Outside Space: Rear Garden, Patio Parking: Garage, On street Heating Type: Gas Heating -----

3

Bed Room(s)

3

Bath Room(s)

2

Living Room(s)

FLOOR PLAN

Illustrations are for identification purposes only and are not to scale.
All measurements are a maximum and include wardrobes and bay windows where applicable.

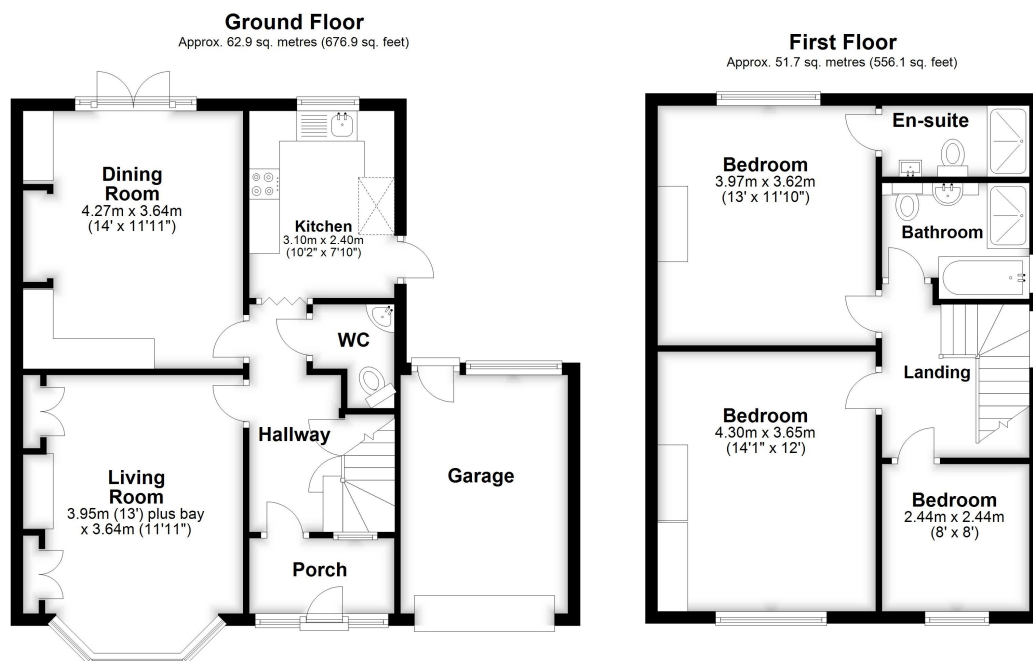

Total area: approx. 114.5 sq. metres (1233.0 sq. feet)

EPC GRAPH

Illustrations are for identification purposes only and are not to scale.
All measurements are a maximum and include wardrobes and bay windows where applicable.

Property type	Semi-detached house
Total floor area	100 square metres

Rules on letting this property

Properties can be let if they have an energy rating from A to E.

You can read [guidance for landlords on the regulations and exemptions](#).

Energy rating and score

This property's energy rating is D. It has the potential to be B.

[See how to improve this property's energy efficiency.](#)

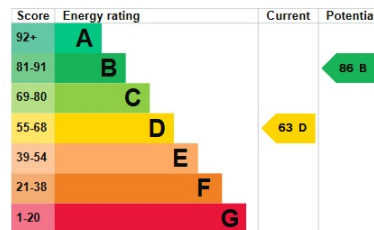

The graph shows this property's current and potential energy rating.

Properties get a rating from A (best) to G (worst) and a score. The better the rating and score, the lower your energy bills are likely to be.

For properties in England and Wales:

- the average energy rating is D
- the average energy score is 60

Disclaimer: The information displayed about this property comprises a property advertisement. 99home.co.uk (/) will not make no warranty for the accuracy or completeness of the advertisement or any linked or associated information, and 99home has no control over the content. This property advertisement does not constitute property particulars, the property may offer to tenants in same condition as they have seen on time of the viewing. The information is provided and maintained by 99home.co.uk (/)

Company registration number in England : 10469887 VAT: 263 3023 36
Copyright © 99Home Limited 2017. All rights reserved.